



REF: # 9423

PILAR DE LA HORADADA (PILAR DE LA HORADADA)



INFO

| | |
|-----------------|---|
| PRICE: | 206.500 € |
| PROPERTY TYPE: | Townhouse |
| CITY: | Pilar De La Horadada (Pilar de la Horadada) |
| BEDROOMS: | 2 |
| Bathrooms: | 2 |
| Build (m2): | 90 |
| Plot (m2): | - |
| Terrace (m2): | - |
| Year: | |
| Floor: | - |
| Old price | - |

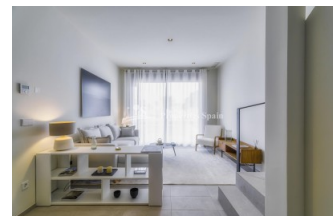
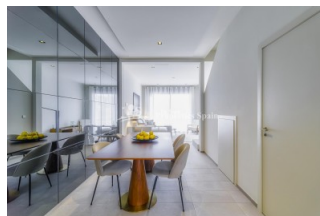
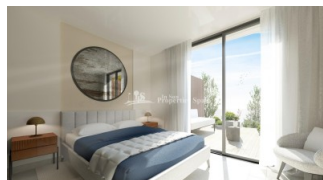

DESCRIPTION

Situated in the popular area of PILAR DE LA HORADADA are these key ready (July 2022) SEMIDETACHED VILLAS. They consist of a living-dining room, an independent kitchen composed of high and low units made of lacquered MDF, lovely terraces, a parking space and garden with optional pool 11.900€ 4,10 x 3,75 m. There are villas with 2 and 3 bedrooms. Qualities include: Preinstallation of air conditioning, electric underfloor heating in bathrooms, high security front door carpentry, aluminium exterior carpentry, stoneware tiling in bathrooms. The development is very well connected to the N332 and AP7, supermarkets, close to the marvellous beaches of LA TORRE DE LA HORADADA (20 min walk) & within walking distance in to the town centre where you will find numerous bars, shops, restaurants etc. Murcia Corvera airport is 35 minutes drive away & Alicante airport is around 50 minutes drive. The Costa Blanca is a golfer's paradise with a healthy mix of new and established clubs, resorts and championship courses. The local Orihuela

Costa offers lots of amenities and also the famous shopping center ZENIA BOULEVARD.



| STYLE | VIEWS | AIRCONDITIONING | KITCHEN |
|---|--|---|--|
| <ul style="list-style-type: none"> Modern | <ul style="list-style-type: none"> Panoramic views | <ul style="list-style-type: none"> Central airconditioning | <ul style="list-style-type: none"> Closed kitchen Equipped kitchen |
| GARDEN AND TERRACES | ENERGETIC CERTIFIED | | |
| <ul style="list-style-type: none"> Covered terrace Open terrace Private garden |  <p>The image shows a vertical energy efficiency scale with seven levels, labeled A through G. Level A is dark green, B is green, C is light green, D is yellow, E is orange, F is red-orange, and G is red. To the right of the scale is a green bar that extends from the bottom to the top of level A, with the text 'IN PROGRESS' written vertically inside it.</p> | | |

"OUR EXPERIENCE IS YOUR GUARANTEE"