Villajoyosa, Calle Costera de la mar, 3 , 03570, +34 603 500 700 | Albir (Alfaz del pi), Boulevard los Musicos 6, Albir, 03581, +34 966 866 563

REF: # 9419 **LA NUCIA/POLOP**

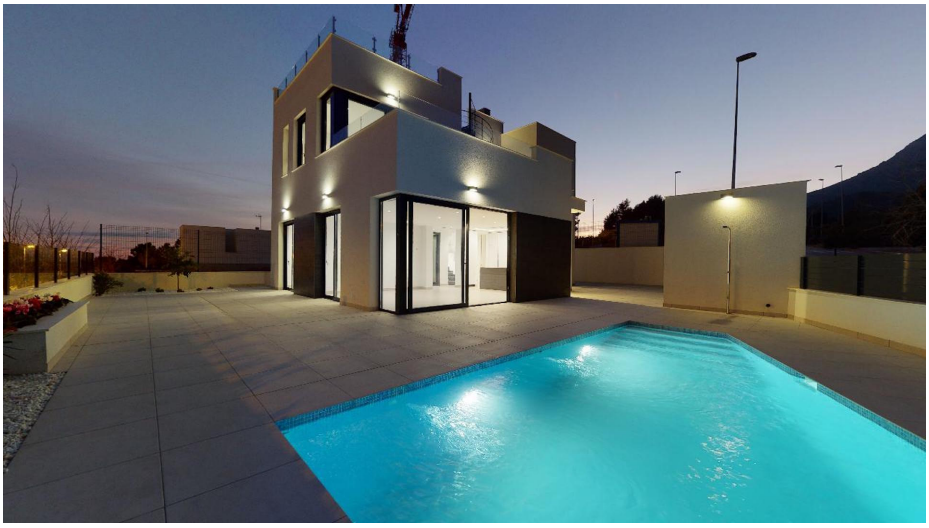

INFO

PRICE:	413.000 €
PROPERTY TYPE:	Villa
CITY:	La Nucia/Polop
BEDROOMS:	4
Bathrooms:	4
Build (m2):	145
Plot (m2):	300
Terrace (m2):	-
Year:	-
Floor:	-
Old price	-

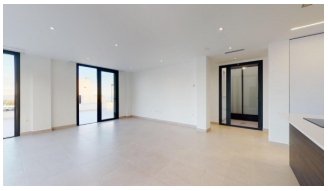

DESCRIPTION

10 Modern design villas with private pool and panoramic views of the sea and surroundings. Available 4 bedrooms, with 4 bathrooms. The villas have a constructed area of 150 m2, built on a plot of 300 m2. Located in the town of Nueva Polop, surrounded by nature, with open views of the sea and mountains with quick access to all services. The "basic" prices (without extras) of 4 bedroom villas are € 413,000. On the ground floor there is a furnished American kitchen with direct access to the terrace and pool. It also has a basement, an English patio with an aerothermal water heater and a washing machine. The bedrooms and terrace offer magnificent views of the mountains and the beauty of the Mediterranean Sea. The plot has parking for two cars with automatic gate, easy maintenance garden and swimming pool. Contact us for more information.

ENERGETIC CERTIFIED

ENERGETIC CERTIFIED

"OUR EXPERIENCE IS YOUR GUARANTEE"