REF: # 7699 **CALPE/MORAIRA**

INFO

PRICE:	899.000 €
PROPERTY TYPE:	Villa
CITY:	Calpe/Moraira
BEDROOMS:	5
Bathrooms:	3
Build (m2):	270
Plot (m2):	900
Terrace (m2):	-
Year:	-
Floor:	-
Old price	-

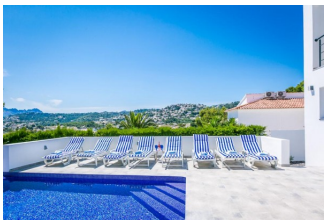

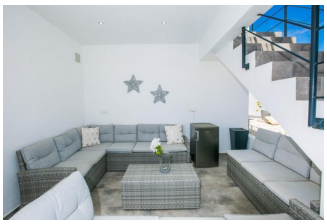

DESCRIPTION

Impressive modern villa for sale in San Jaime Moraira, close to the golf course, shops and restaurants. The property has been completely renovated to an exceptional standard, using only top quality fittings, materials and finishes. The property has 5 bedrooms and 3 bathrooms on the ground floor, which is on the same level as the 10x5m infinity pool, the outdoor kitchen and the low maintenance gardens. On the upper level, there is a large open living space with a modern fully equipped open kitchen, living and dining area from which the large windows give access to a large private -partially covered- balcony, combined with incredible views of the open sea, which must be seen to be appreciated. The property has an electric gate, parking for several cars and air conditioning throughout the house. Within walking distance of local amenities and a golf course.

ENERGETIC CERTIFIED

VIEWS

- Panoramic views
- Sea views

HEATING

- Central gas heating

PROPERTY GALLERY

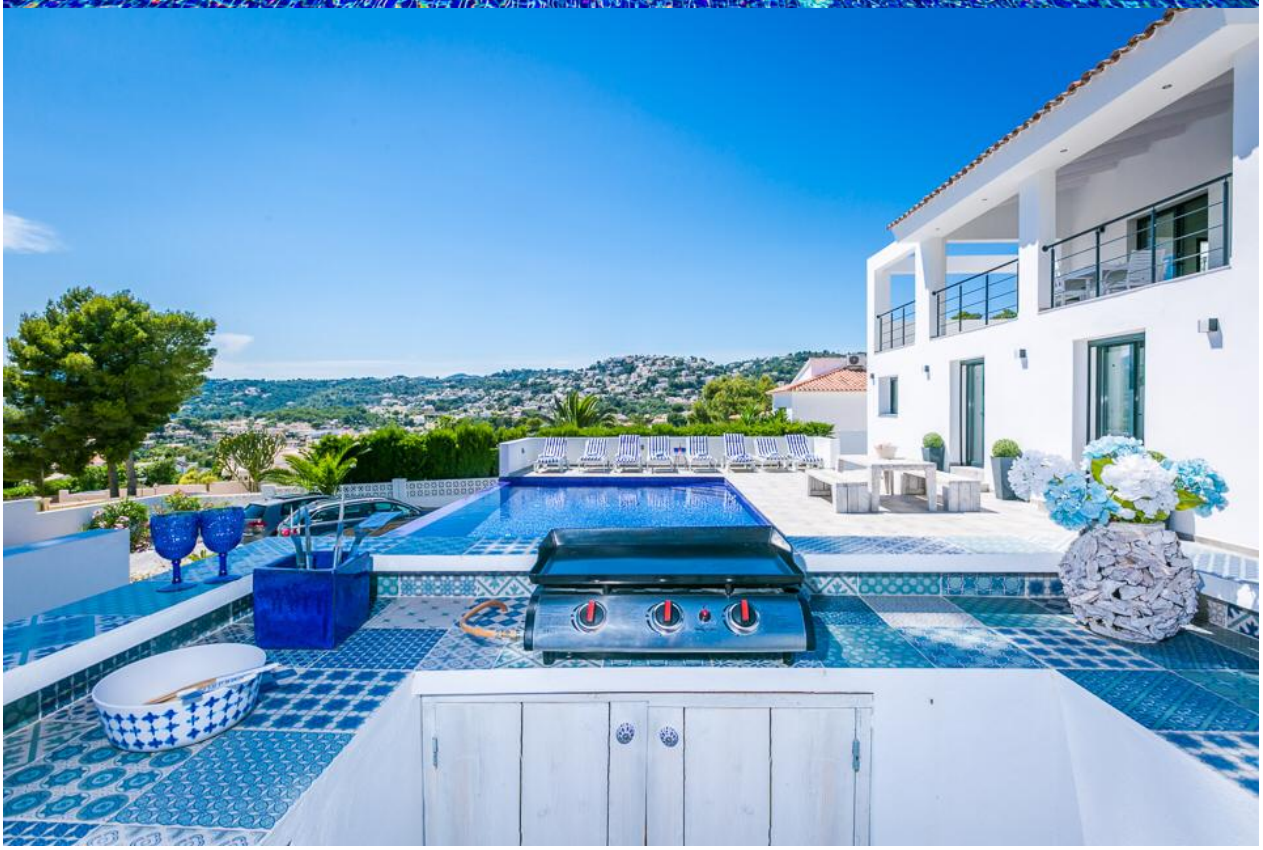

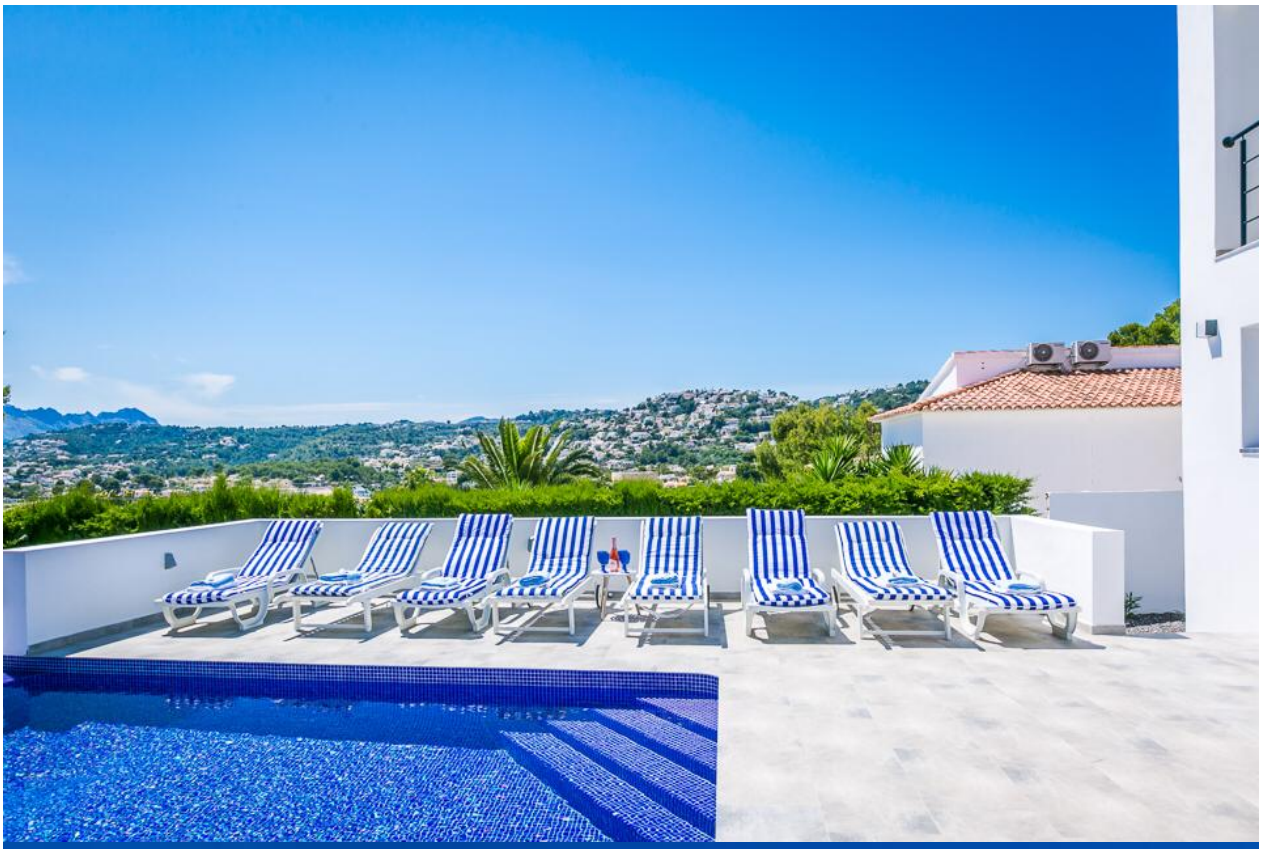

COLA

Image not found
https://www.cmsinmo.com/imagenes/uploads/inmu/4/7699/https://www.orangevillas.com/media/images/properties/o_1ec4ouul911cj1o4smmh1jnphqu2t.jpg

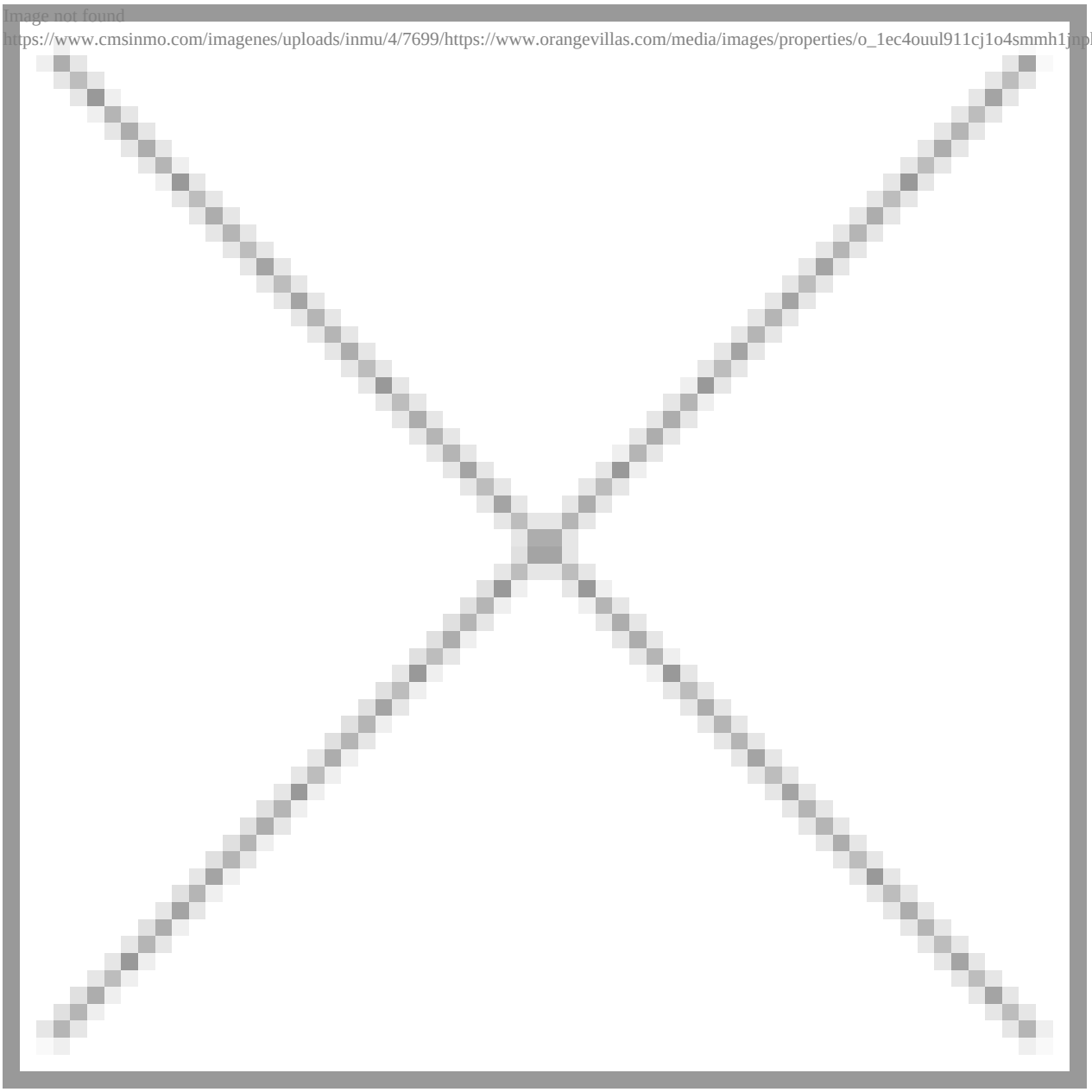

"OUR EXPERIENCE IS YOUR GUARANTEE"