



REF: # 6651

BENIDORM (RINCON DE LOIX)



INFO

PRICE:	429.000 €
PROPERTY TYPE:	Apartment (Penthouse)
CITY:	Benidorm (Rincon de Loix)
BEDROOMS:	3
Bathrooms:	2
Build (m2):	125
Plot (m2):	-
Terrace (m2):	100
Year:	2007
Floor:	2
Old price	-

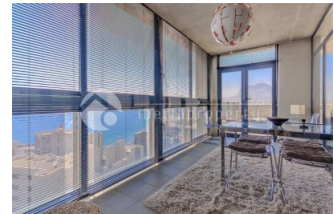
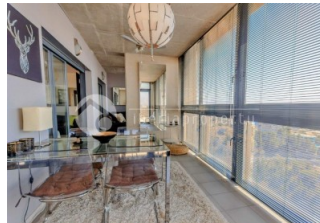
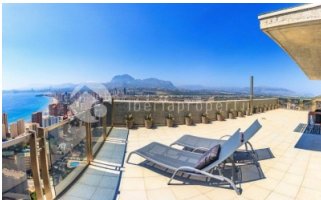

DESCRIPTION

This amazing penthouse is located in the Rincon de Loix area, about 10 min walking distance form the Levante beach. It has 3 bedrooms, 2 bathrooms, big living room with an independent kitchen. Attached to the living room there is a 80m2 terrace with the most spectacular view you can imagine, you can see 100 % of Benidorm and all the way to Altea including all the mountains that surround us. This apartment is one of a kind and there are probably no other similar apartments on the market. The community also has a pool , gym, paddle tennis court and a very nice garden. The apartment also include a double indoor garage.

ENERGETIC CERTIFIED



STYLE	VIEWS	AIRCONDITIONING	DISTANCE TO :
<ul style="list-style-type: none"> Contemporary 	<ul style="list-style-type: none"> Panoramic views Sea views Mountain views 	<ul style="list-style-type: none"> Central airconditioning 	Beach : 500 m Airport: 50 Km Town center : 500 m
ORIENTATION	FURNITURE	PARKING	TAX
South west	<ul style="list-style-type: none"> Not furnished 	Garage no Cars : 2	Community : 3.600 € I.B.I : 800 €
MAIN LIVING AREA	FLOORING	KITCHEN	GARDEN AND TERRACES
<ul style="list-style-type: none"> Bathroom en-suite Gym 	<ul style="list-style-type: none"> Tile floors 	<ul style="list-style-type: none"> Closed kitchen Equipped kitchen 	<ul style="list-style-type: none"> Covered terrace Open terrace Exterior lights Palm trees Landscaped Fenced Electric gate Padle tennis Communal Garden
HEATING	EXTRA	ENERGETIC CERTIFIED	
<ul style="list-style-type: none"> Fireplace electric 	<ul style="list-style-type: none"> Built in wardrobes Reinforced door Double glazed windows Door bell with camera Satellite TV Video security Laundry room Lift Internet Concierge 	 <p>The image shows a vertical energy efficiency scale with seven horizontal bars labeled A through G. Bar A is dark green, B is medium green, C is light green, D is yellow, E is orange-yellow, F is orange, and G is red. To the right of these bars is a solid green vertical bar with the text 'IN PROGRESS' written vertically inside it.</p>	

"OUR EXPERIENCE IS YOUR GUARANTEE"